

NOTIFICATION BY MEMBER OF WETHERAL COUNCIL OF PECUNIARY AND OTHER REGISTERABLE INTERESTS

Localism Act 2011, Sections 28 & 29

The Relevant Authorities (Disclosable Pecuniary Interests) Regulations 2012

In order to comply with Wetheral Parish Code of Conduct, a Member or Co-opted Member ("M") must register their pecuniary and interests other than pecuniary interests with the Council's Monitoring Officer within 28 days of the date of their election or co-option. (failure to declare a disclosable pecuniary interest is a criminal offence).

Important Notes –

You may complete this form electronically but you must personally sign the completed form.

If in doubt about whether or not something should be declared, you are urged to err on the side of openness and avoid the risk of not registering something in error.

If you have any difficulty completing any part of this form please contact the Council's Monitoring Officer for advice.

NAME OF MEMBER:

(please print full name) PETER BAINBRIDGE

GIVE NOTICE that I have the following pecuniary and other interests as are required to be registered by the Code and relevant Regulations

(Please state NONE where appropriate) -

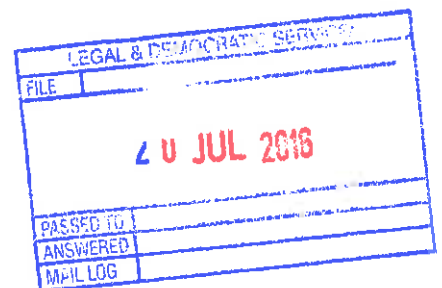

DISCLOSABLE PECUNIARY INTERESTS

These are interests if it is of a description specified in regulations made by the Secretary of State and either it is your interest or your partner (which means spouse or civil partner, a person with whom you are living as husband or wife, or a person with whom you are living as if you are civil partners) within the following descriptions.

1. Details of any employment, office, trade, profession or vocation carried on for profit or gain.

Self - Farmer
Employed - Protect Security

2. Details of any payment or provision of any other financial benefit (other than from the relevant authority) made or provided within the relevant period in respect of any expenses incurred by M in carrying out duties as a member, or towards the election expenses of M. (This includes any payment or financial benefit from a trade union within the meaning of the Trade Union and Labour Relations (Consolidation) Act 1992.

N/A

3. Details of any contract which is made between the relevant person (or a body in which the relevant person has a beneficial interest) and the relevant authority –
- (a) under which goods or services are to be provided or works are to be executed; and
- (b) which has not been fully discharged.

4. Details of any beneficial interest in land which is within the area of the relevant authority.

92 H - Farm land - @ Murray Hoek
Cumbria
Carlisle
CA4 2DH

5. Details of any licence (alone or jointly with others) to occupy land in the area of the relevant authority for a month or longer.

16. Acres - Stripton - Conventon -
Rented - British gypsum -

- 6 Details of any tenancy where (to M's knowledge) –

- (a) The landlord is the relevant authority; and
- (b) The tenant is a body in which the relevant person has a beneficial interest.

- 7 Details of any beneficial interest of M's in securities of a body where

- (a) That body (to M's knowledge) has a place of business or land in the area of the relevant authority; and
- (b) Either –
 - (i) The total nominal value of the securities exceeds £25,000 or one hundredth of the total issued share capital of that body; or
 - (ii) If that share capital of that body is of more than one class, the total nominal value of the shares of any one class in which the relevant person has a beneficial interest exceeds one hundredth of the total issued share capital of that class.

OTHER REGISTRABLE INTERESTS

These interests are what the Council has determined should be entered into the authority's register of interests

8. Details of any body of which you are a member, or in a position of general control or management, and to which you are appointed or nominated to by Wetheral Parish Council.

9. Details of any bodies of which you are a member, or in a position of general control or management, and which

- (a) Exercises function of a public nature;
- (b) Is directed towards charitable purposes; or
- (c) Is a body which includes as one of its principal purposes influencing public opinion or policy (this includes political parties or trade unions).

10. Details of any persons from whom you have received a gift or hospitality with an estimated value of at least £25. (You must register any gifts or hospitality worth £25 or over that you receive personally in connection with your official duties).

Signature has been redacted
Signed: Dated: 4/5/16

Note – A Member must, within 28 days of becoming aware of any new personal interest or change to any personal interest specified above, register details of that new personal interest or change by providing written notification to the Council's Monitoring Officer.

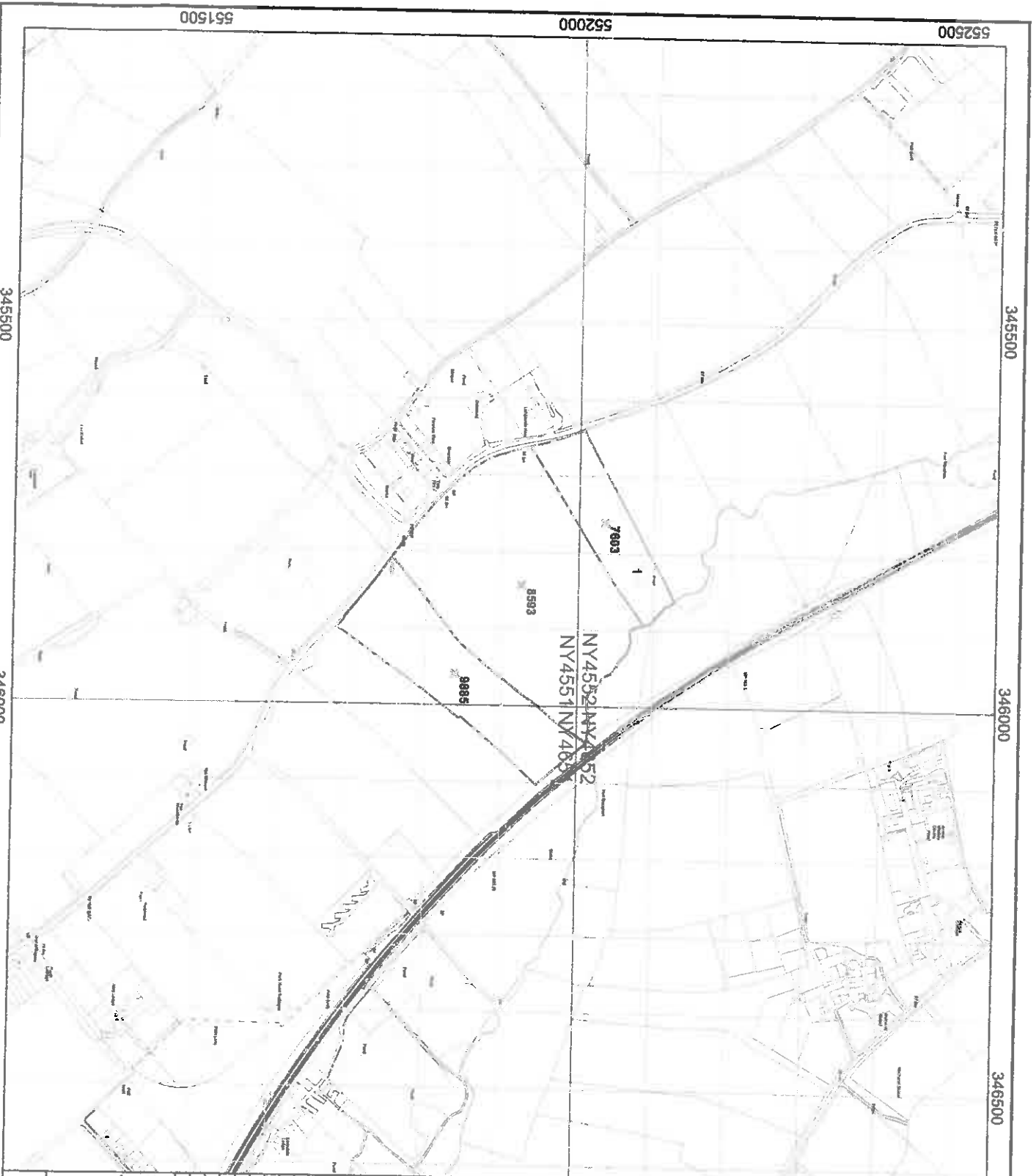

Rural Land Register (RLR) Map

SBI - 106291303
Page 3 of 3

- Legend**
- Your RLR Parcel(s)
 - SPS Permanent Ineligible Features
 - Adjacent Parcel Boundary
 - Unconfirmed Boundary

RLR Information

Sheet ID	Parcel ID	Total Area (ha)	SPS Recorded Eligible Area (ha)	English Region
NY4531	8593	6.97	6.97	N
NY4531	8085	2.88	2.88	N
NY4552	7603	1.66	1.64	N

Scale - 1:5000

0m 50m 100m 150m 200m

You are not permitted to copy, sub-license, distribute or sell any of this data in any form or by any means, electronic or mechanical, including photocopying, recording, or by any information storage and retrieval system. All rights reserved. Ordnance Survey Licence number: 100029118. Licensed for RLR for RGA through Mapbox. Reproduction is prohibited.

Date: 16/04/2015

Please return this sheet to us if you want to make any changes to the parcels shown on it.

